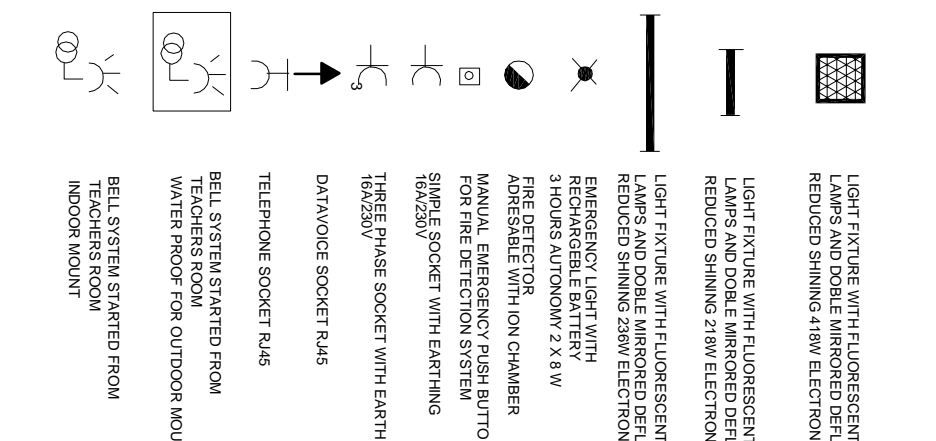
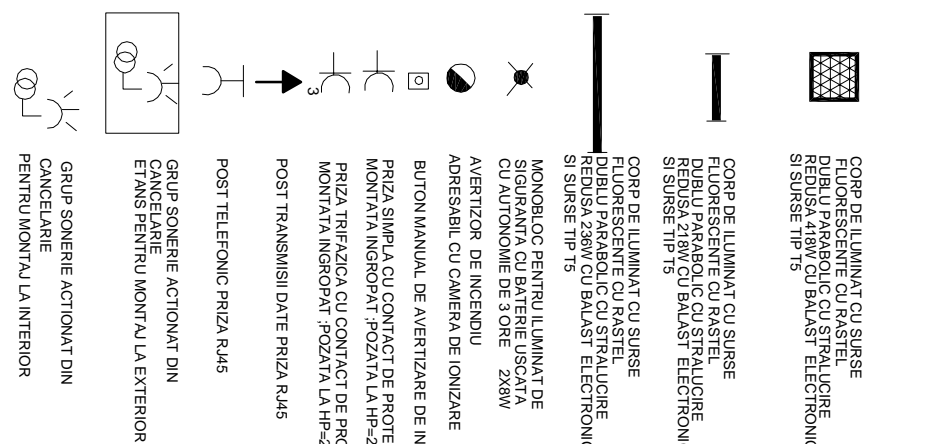
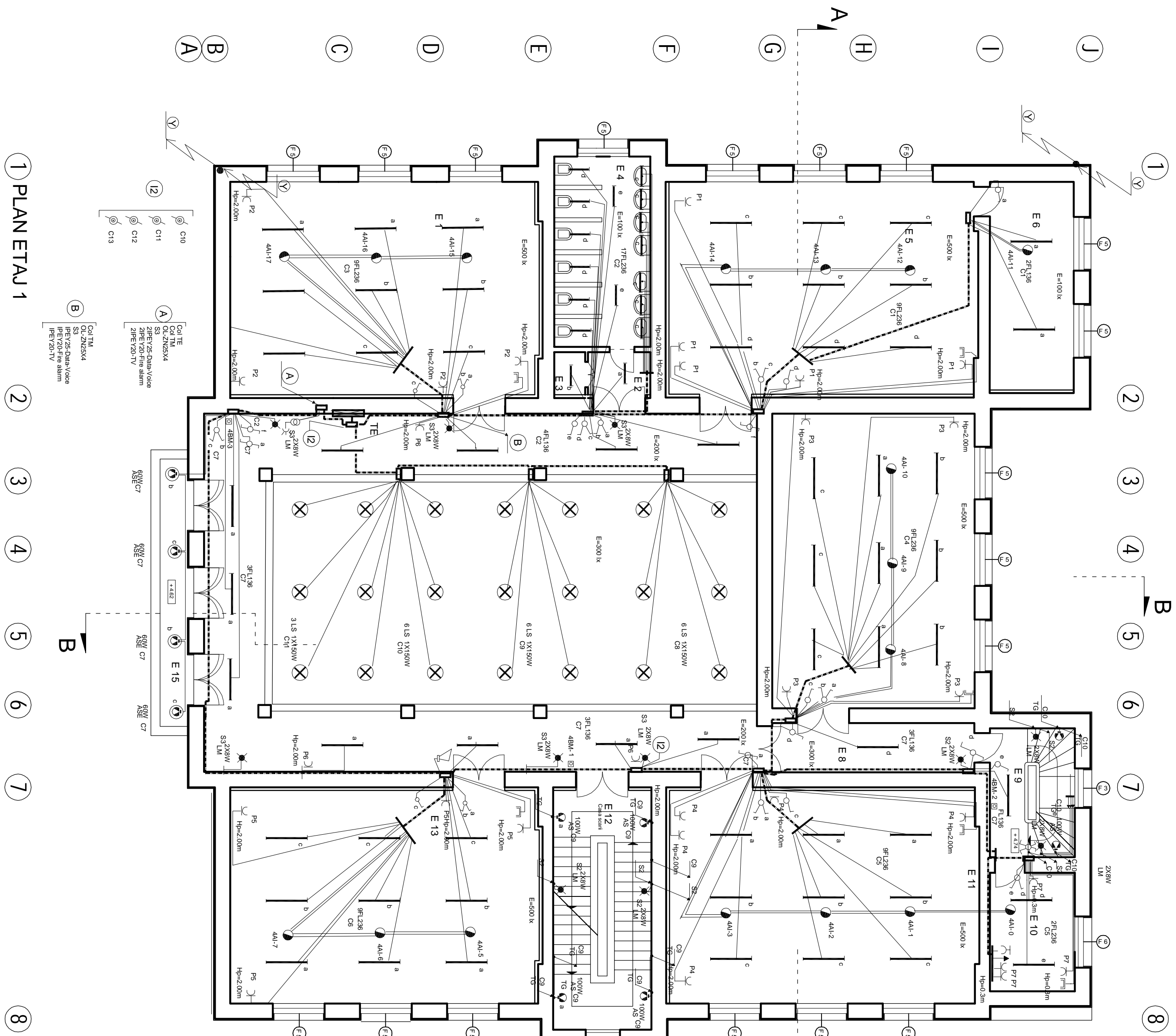

TABLE OF AREAS AND FINISHING / TABEL SURFLETE SI FINISARE				
NO NR.	FUNCTION / FUNC- IUNEA	area(sq.m) aria(mtr)	flooring pardoseli	ceiling plafond
E1	GROUP ROOM SALA DE GRUPE	61,27	Viny floor covering / PVC de trafic intens	interior website drying / zug+well-ventilable
E2	WC'S WESTIBLE SALA GRUPE SANITAR	3,27	ceramic tiles / gresuri ceramice - antiderapant*	interior website drying / zug+well-ventilable
E3	ANNEK ROOM DEBORA	1,22	Viny floor covering / PVC de trafic intens	interior website drying / zug+well-ventilable
E4	CHILDREN WC GRUP SANITAR COPIL	16,91	ceramic tiles / gresuri ceramice - antiderapant*	interior website drying / zug+well-ventilable
E5	GROUP ROOM SALA GRUPE	61,15	Viny floor covering / PVC de trafic intens	interior website drying / zug+well-ventilable
E6	ARCHIVE ARHIVA	16,14	Viny floor covering / PVC de trafic intens	interior website drying / zug+well-ventilable
E7	GROUP ROOM SALA GRUPE	55,26	Viny floor covering / PVC de trafic intens	interior website drying / zug+well-ventilable
E8	PASSAGE CULOARE	9,79	ceramic tiles / gresuri ceramice - antiderapant*	interior website drying / zug+well-ventilable
E9	STAIRCASE SCALARI	18,41	ceramic tiles / gresuri ceramice - antiderapant*	interior website drying / zug+well-ventilable
E10	ADMINISTRATION BUREAU BIROU ADMINISTRATIV	9,35	Viny floor covering / PVC de trafic intens	interior website drying / zug+well-ventilable
E11	GROUP ROOM SALA GRUPE	61,50	Viny floor covering / PVC de trafic intens	interior website drying / zug+well-ventilable
E12	GROUP ROOM SALA GRUPE	16,43	ceramic tiles / gresuri ceramice - antiderapant*	interior website drying / zug+well-ventilable
E13	GROUP ROOM SALA DE GRUPE	61,28	Viny floor covering / PVC de trafic intens	interior website drying / zug+well-ventilable
E14	ACCESS GALLERY GALERIE ACCES	81,50	ceramic tiles / gresuri ceramice - antiderapant*	interior website drying / zug+well-ventilable
E15	BALCON BALCON	7,08	ceramic tiles / gresuri ceramice - antiderapant*	interior website drying / zug+well-ventilable

TABLE OF AREAS AND FINISHING / TABEL SURFLETE SI FINISARE					
NO NR.	FUNCTION / FUNC- IUNEA	area(sq.m) aria(mtr)	flooring pardisoli	walls pereti	ceilings lavanse
E1	GROUP ROOM SALA DE GRUPE	61,27	Viny floor covering / PVC de trafic intens	nt woodpanel drying h=1,50m; woodstake drying vegetal acetic h=1,50m; zugraveli variabile	interior woodstake drying / zugr+vel+variabile
E2	WC'S WESTIBILE SALA GRUPT SANITAR	3,27	ceramic tiles / gresuri ceramice - antiderapant*	balconce h=2,10 m interior woodstake drying balconce - pereti h=2,10 m zugr+vel+variabile	interior woodstake drying / zugr+vel+variabile
E3	ANEXA ROOM DEBORA	1,22	Viny floor covering / PVC de trafic intens	interior woodstake drying / zugr+vel+variabile	interior woodstake drying / zugr+vel+variabile
E4	CHILDREN WC GRUP SANITAR COPIL	16,91	ceramic tiles / gresuri ceramice - antiderapant*	balconce h=2,10 m interior woodstake drying balconce - pereti h=2,10 m zugr+vel+variabile	interior woodstake drying / zugr+vel+variabile
E5	GROUP SANITAR SALA ARHIVE	61,15	Viny floor covering / PVC de trafic intens	nt woodpanel drying h=1,50m; woodstake drying vegetal acetic h=1,50m; zugraveli variabile	interior woodstake drying / zugr+vel+variabile
E6	ARCHIVE	16,14	Viny floor covering / PVC de trafic intens	interior woodstake drying / zugr+vel+variabile	interior woodstake drying / zugr+vel+variabile
E7	GROUP ROOM SALA GRUPE	55,26	Viny floor covering / PVC de trafic intens	nt woodpanel drying h=1,50m; woodstake drying vegetal acetic h=1,50m; zugraveli variabile	interior woodstake drying / zugr+vel+variabile
E8	PASSAGE CULOARE	9,79	ceramic tiles / gresuri ceramice - antiderapant*	nt woodpanel drying h=1,50m; woodstake drying vegetal acetic h=1,50m; zugraveli variabile	interior woodstake drying / zugr+vel+variabile
E9	STAIRCASE SCALARI	18,41	ceramic tiles / gresuri ceramice - antiderapant*	nt woodpanel drying h=1,50m; woodstake drying vegetal acetic h=1,50m; zugraveli variabile	interior woodstake drying / zugr+vel+variabile
E10	ADMINISTRATION BUREAU BIROU ADMINISTRATIV	9,35	Viny floor covering / PVC de trafic intens	interior woodstake drying / zugr+vel+variabile	interior woodstake drying / zugr+vel+variabile
E11	GROUP ROOM SALA GRUPE	61,50	Viny floor covering / PVC de trafic intens	nt woodpanel drying h=1,50m; woodstake drying vegetal acetic h=1,50m; zugraveli variabile	interior woodstake drying / zugr+vel+variabile
E12	STAIRCASE SCALARI	16,43	ceramic tiles / gresuri ceramice - antiderapant*	nt woodpanel drying h=1,50m; woodstake drying vegetal acetic h=1,50m; zugraveli variabile	interior woodstake drying / zugr+vel+variabile
E13	GROUP ROOM SALA DE GRUPE	61,28	Viny floor covering / PVC de trafic intens	nt woodpanel drying h=1,50m; woodstake drying vegetal acetic h=1,50m; zugraveli variabile	interior woodstake drying / zugr+vel+variabile
E14	ACCESS GALLERY GALERIE ACCES	81,50	ceramic tiles / gresuri ceramice - antiderapant*	nt woodpanel drying h=1,50m; woodstake drying vegetal acetic h=1,50m; zugraveli variabile	interior woodstake drying / zugr+vel+variabile
E15	BALCONY BALCON	7,08	ceramic tiles / gresuri ceramice - antiderapant*	—	—



THE LOUIS BERGER GROUP, INC									
PROJECT DESIGN COORDINATOR									
BUCAREST SCHOOL INFRASTRUCTURE REMEDIATION / REHABILITATION INFRASTRUCTURE EDUCATIONAL IN MUNICIPAL BUCAREST									
DESIGNER/PROJECT/ACT									
SC CONSULTIER CONSTRUCT SRL str. Slujeca nr. 6 - Bucuresti J 40 / 7395 / 95 - R 773294									
BENEFICIARY/BENEFICIAR									
MUNICIPALITY OF BUCURESTI PRIMARIA MUNICIPALITATII BUCURESTI									
DESIGNED BY PROJECT/ACT			NAME / NOME		SIGN / SEMNATURA				
DATE / DATA			NAME / NOME		SIGN / SEMNATURA				
04 / 2006			1-100						
SCALD SCOLA			EXEMPLAR NR.		PROJ. PHASE/STADIUM PROJECT		PROJ. DRAWN PROJECT		
							08555		
							DRWG. NO. IN PLANS/A		
It is guaranteed to copy, modify or print this document without written approval of THE LOUIS BERGER GROUP, INC.									
Ester, member of the group, incorporates in its publications documents that are products of THE LOUIS BERGER GROUP, INC.									
A-AP/003									